

Drain: OVERMAN-HARVEY DRAIN Drain #: 32
 Improvement/Arm: VILLAGE FARMS-SECTION 4B
 Operator: JDH Date: 5-24-04
 Drain Classification: Urban/Rural Year Installed: 1987

GIS Drain Input Checklist

- Pull Source Documents for Scanning JDH
- Digitize & Attribute Tile Drains N/A
- Digitize & Attribute Storm Drains JDH
- Digitize & Attribute SSD N/A
- Digitize & Attribute Open Ditch N/A
- Stamp Plans JDH
- Sum drain lengths & Validate JDH
- Enter Improvements into Posse JDH
- Enter Drain Age into Posse JDH
- Sum drain length for Watershed in Posse JDH
- Check Database entries for errors JDH

CERTIFICATE OF COMPLETION AND COMPLIANCE

TO: HAMILTON COUNTY SURVEYOR

RE: VILLAGE FARMS SECTIONS FOUR B (4B) AND SIX (6)

I hereby certify that:

- 1.) I am a Registered Land Surveyor in the State of Indiana,
- 2.) I am familiar with the plans and specifications for the above referenced subdivision,
- 3.) I have personally observed and supervised the completion of the Drainage Facilities for the above referenced subdivision, and
- 4.) To the best of my knowledge, information and belief, the Drainage Facilities within the subdivision has been installed and completed in conformity with all plans and specifications.

Signature: Allan H. Weihe Date: 11-19-87
Type or Printed Name: Allan H. Weihe
Business Address: 10505 North College Avenue, Indianapolis, IN. 46280

Telephone: 846-6611

INDIANA REGISTRATION NUMBER
 INDIANA P.E. 8827

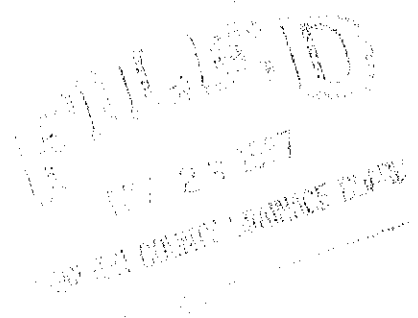



SURVEYOR'S OFFICE
Hamilton County

Kenton C. Ward, Surveyor

Suite 146

776-8495

One Hamilton County Square

Noblesville, Indiana 46060-2230

July 26, 1995

TO: Hamilton County Drainage Board

RE: Overman-Harvey Drain
Village Farms - Section 4B (West 1/2 of Section 4)

Attached are the As Builts, Certificate of Completion and Compliance, and other information for the Village Farms, Section 4B Arm of the Overman-Harvey Drain. An inspection of the drainage facilities for this section has been made and the facilities have been found to be complete and acceptable.

The system as constructed consists of the following:

12" RCP	414 feet	27" RCP	643 feet
15" RCP	496 feet	30" RCP	913 feet
18" RCP	528 feet	49"x33" CMP	755 feet
21" RCP	286 feet		

The total length of this Section is 4035 feet.

The system as constructed corresponds to the preliminary system set out in my report dated October 15, 1979. The Board held a hearing in this matter on November 19, 1979, at which time the Board approved all proposed sections from Section 4 through Section 12 for construction.

The drainage facilities for this section intercepts the Overman-Harvey legal drain as platted in Village Farms Section 6. The connection of the legal drains takes place along the north line of Lot 282 of Section 4 and the northeast corner of Lot 274 of Section 4. Section 6 of Village Farms intercepted the original Frank Overman drain at or near Station 12+00. This drain is no longer in operation downstream of this station. For further detail see the asbuilts for Section 6 page two and the report for Section 6 dated January 17, 1992. I recommend the Board accept the drainage facilities in this section.

Sincerely

Kenton C. Ward,
Hamilton Co. Surveyor

KCW/jlk

SCALE 1" = 50'
CONTOUR INTERVAL 2'

NOTE:
FROM THE N.E. CORNER OF LOT #268,
UPSTREAM THE LEGAL TILE WILL
BE INCORPORATED INTO THE
STORM SEWER SYSTEM.

Note: Storm Pipe along this section revised -
see Sheet #2 Section Six Village Farms

APPROX. LOCATION OF
EXISTING LEGAL TILE

STORM M.H. W/
S.T. CASTING

Note: Storm Pipe along this section revised -
see Sheet #2 Section Six Village Farms

STORM M.H. W/
S.T. CASTING

STORM M.H. W/
S.T. CASTING

STORM M.H. W/
S.T. CASTING

STORM M.H. W/
S.T. CASTING

STORM M.H. W/
S.T. CASTING

STORM M.H. W/
S.T. CASTING

STORM M.H. W/
S.T. CASTING

STORM M.H. W/
S.T. CASTING

STORM M.H. W/
S.T. CASTING

STORM M.H. W/
S.T. CASTING

STORM M.H. W/
S.T. CASTING

STORM M.H. W/
S.T. CASTING

STORM M.H. W/
S.T. CASTING

STORM M.H. W/
S.T. CASTING

STORM M.H. W/
S.T. CASTING

STORM M.H. W/
S.T. CASTING

STORM M.H. W/
S.T. CASTING

STORM M.H. W/
S.T. CASTING

STORM M.H. W/
S.T. CASTING

STORM M.H. W/
S.T. CASTING

STORM M.H. W/
S.T. CASTING

STORM M.H. W/
S.T. CASTING

STORM M.H. W/
S.T. CASTING

STORM M.H. W/
S.T. CASTING

STORM M.H. W/
S.T. CASTING

STORM M.H. W/
S.T. CASTING

STORM M.H. W/
S.T. CASTING

STORM M.H. W/
S.T. CASTING

STORM M.H. W/
S.T. CASTING

STORM M.H. W/
S.T. CASTING

STORM M.H. W/
S.T. CASTING





STORM M.H. W/
S.T. CASTING

STORM M.H. W/
S.T. CASTING

STORM M.H. W/
S.T. CASTING

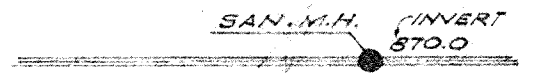
STORM M.H. W/
S.T. CASTING

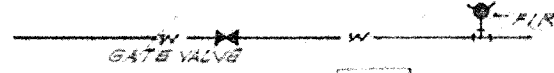
LEGEND

- SANITARY SEWER 
- STORM SEWER 
- WATER LINE 
- DRAINAGE BREAK & PROPOSED GRADE 
- APPROX. PROPOSED HOUSE PAD ELEV. 

NOTE:
I SHALL BE THE RESPONSIBILITY OF EACH CONTRACTOR
TO VERIFY ALL EXISTING UTILITIES AND CONDITIONS
PERTAINING TO HIS PHASE OF THE WORK. IT SHALL
ALSO BE THE CONTRACTOR'S RESPONSIBILITY TO
CONTACT THE OWNERS OF THE VARIOUS UTILITIES
BEFORE WORK IS STARTED. THE CONTRACTOR SHALL
NOTIFY IN WRITING THE OWNERS OR THE ENGINEERS
OF ANY CHANGES, ERRORS OR OMISSIONS FOUND ON
THESE PLANS OR IN THE FIELD BEFORE WORK IS
STARTED OR RESUMED.



This information was prepared for input
into the Hamilton County Geographical
Information System. This document is
considered an official record of the
GIS.
Entry Date: 5-25-04
Entered by: JDH

"RECORD DRAWING"
SEPT. 6, 1988

THE VILLAGE FARMS
SECTION III B
PREPARED FOR:
R. L. WILFONG
Carmel, Indiana
PREPARED BY:
WEIHE ENGINEERS INC.
Indianapolis, Indiana

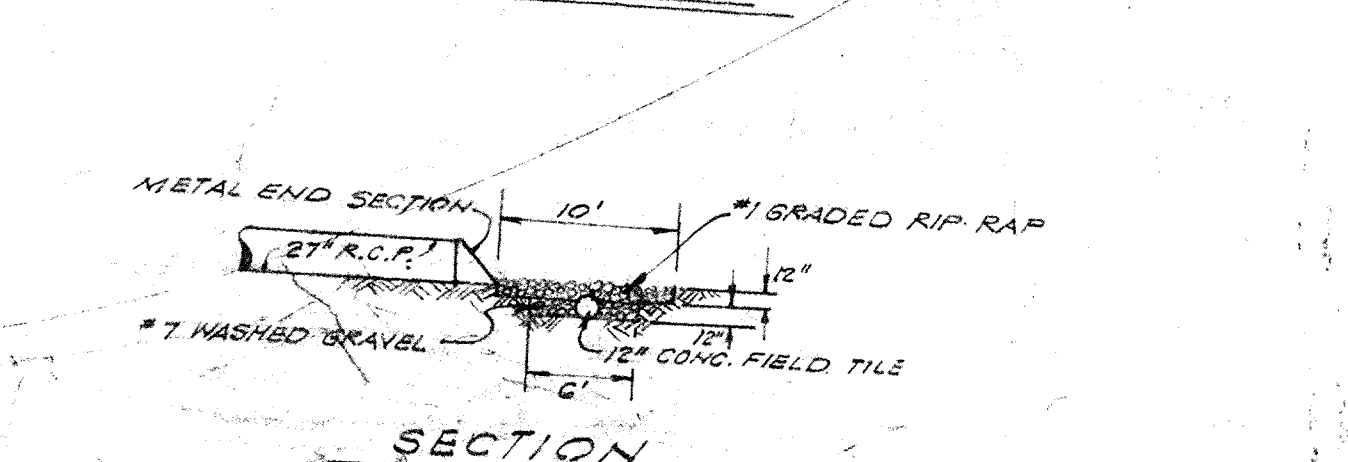
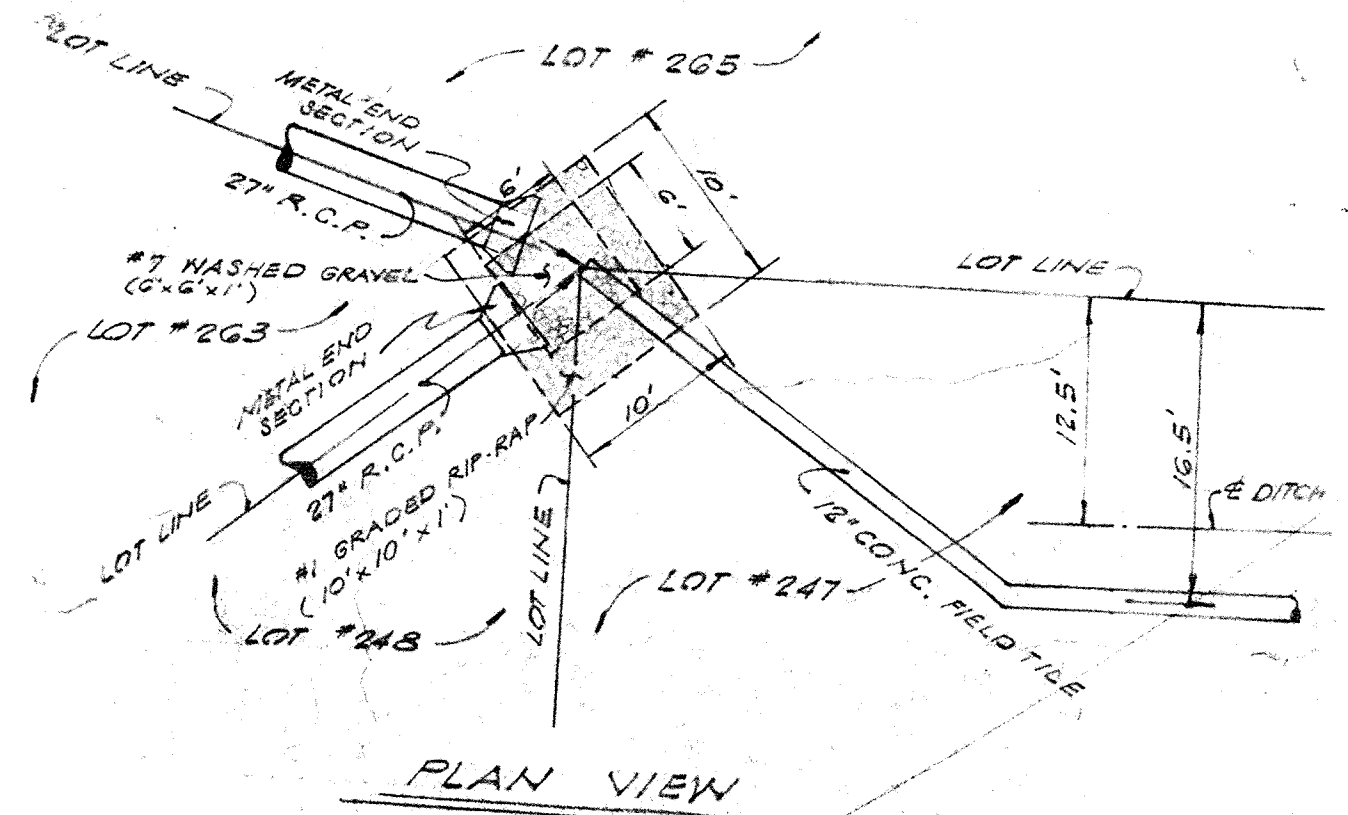

DETAIL AT INTERSECTION
OF 12" LEGAL TILE &
27" R.C.P. STORM SEWER
SCALE: 1/2" = 1'-0"

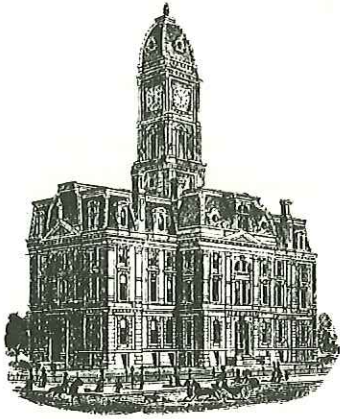

Kenton C. Ward, CFM
Surveyor of Hamilton County
Phone (317) 776-8495
Fax (317) 776-9628

Suite 188
One Hamilton County Square
Noblesville, Indiana 46060-2230

Map Correction-Field Verification

Drain Number: # 345

Drain Length: 4111

Drain Name: Overman-Harvey: Village
Farms Sec. 4B

Change +/- : (+) 40

Date: 5.14.2014

New Length: 4151

Verified By: SLM, SAB

Notes & Sketch:

See attached map. When this drain was mapped in the GIS in 2004, we missed 40' - 12" RCP between structures 105A to 105. This section of pipe was discovered by Steve Baitz during a recent site visit & work order.



Suzanne L. Mills
GIS Specialist

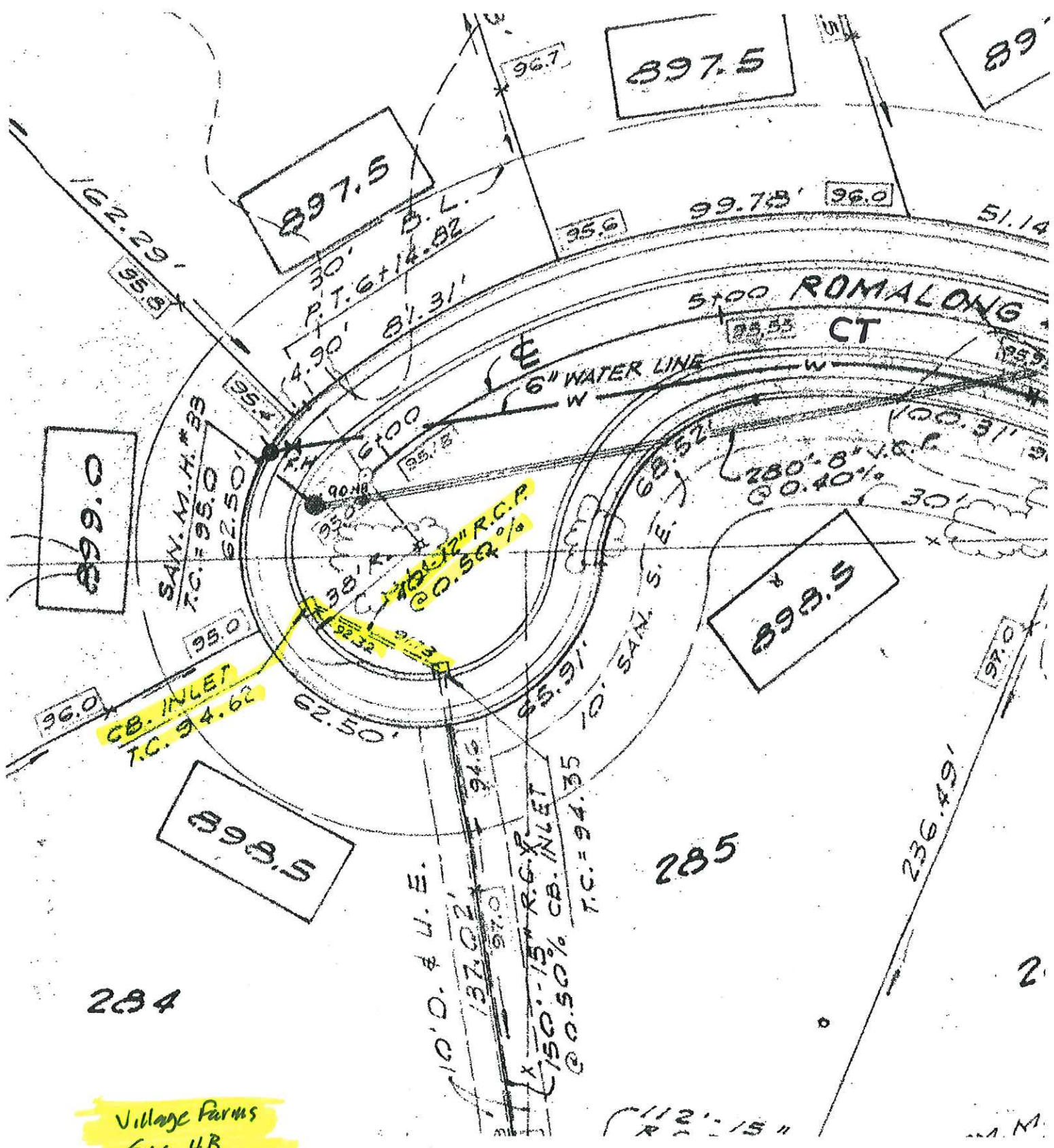

Village Farms
Sec. 4B